

Ground Floor Plan  
(Scale 1:200)

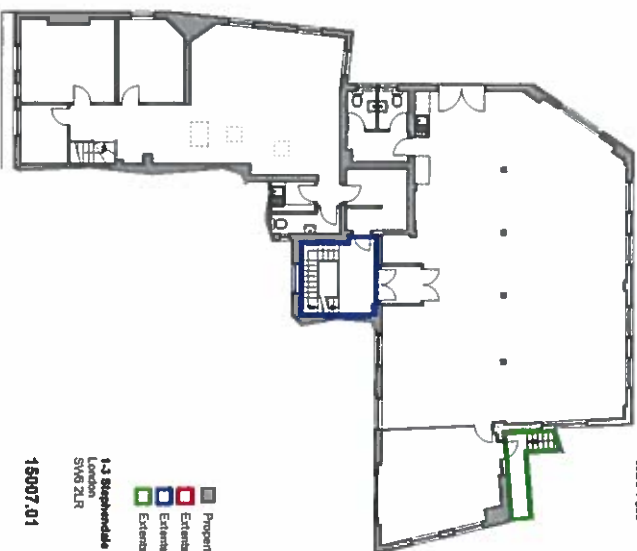

Post Floor Plan  
(Scale 1:200)

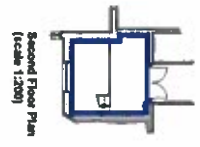

Second Floor Plan  
(Scale 1:200)

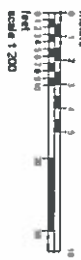

Scale 1:200

- Property Location
- Extent of Demised Premises
- Extent of Communal Areas
- Extent of Right of Way



1.3 Suspendable Road - Ground Floor Unit  
London  
SV8 ZLR

15007.01 b 07/Jan / 03/Jan

mae A3 1.2001.1.1250 March 2015

**vernearchitecture**  
architecture + planning consultancy

1 South Quay, 7th Floor, London SE10 0NS  
020 7591 3414  
127, York Road, London SE15 2JF  
020 7591 5370  
127, York Road, London SE15 2JF  
020 7591 5370  
127, York Road, London SE15 2JF  
020 7591 5370

© 2015 Vernear Architecture Ltd. All rights reserved.  
Vernear Architecture Ltd. is a registered company in England and Wales.  
Vernear Architecture Ltd. is a registered company in England and Wales.